PB around de world?

GIOVANNI ALLEGRETTI

Centre for Social Studies, Univ. of Coimbra

ces Centro de Estudos Sociais Laboratório Associado Faculdade de Economia da Universidade de Coimbra

PEOPLES OBSERVATORY

Participatory Budgeting Processes:

METROPOLIS, 25 – 11 -2011

Participatory Budgetin: a world traveller…

Deltagende Budsjedt Orzamentos Participativos Medborgarbu

Budget Participatif – Bilancio Partecipativo – الميزانية التشاركية
Medborgarbudget – Orçamento Participativo – Burgerhausha
- Participatory Budget – Bilancio Partecipativo - Pressupostos
Participatius – Presu-puestos Participativos – Budget
Participatif – Bilancio Parte cipativo – Medborgarbudget –
Orçamento Participativo - Burgerhaushalt - Participatory Budg

الميزانية التشاركية – Bilancio Partecipativo – 참여 예산 – Buc
Orçamento Participativo – Burgerhaushalt - Participatory
Budget – Bilancio Partecipativo - 参与式预算 – Particip
Presupuestos Participativos – σ υ μ μ ε τ ο χ ι κ os
π ρ ο ϋ π ο λ ο γ ι σ μ ο s — תקציב השתתפותי - Budget p
Orçament Participativ – participační rozpočet - Participatory
Budget – П А Р Т И С И П А Т И В Н Ы Й Б Ю Д Ж Е Т - Bilanc

THE EXPANSION risks TO DELUTE IT…

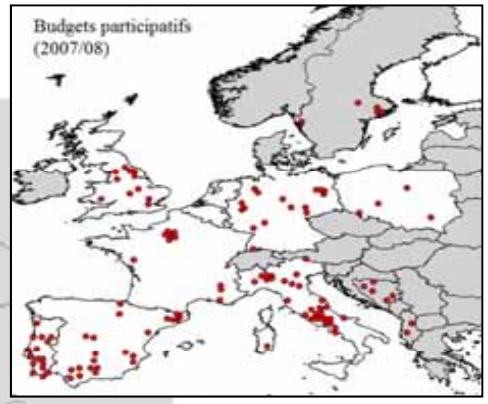

CANADA
1-5

UNITED STATES
1-5

NORTH AMERICA
2-10

EUROPE
174-296

NORTHERN EUROPE
44-76

EASTERN EUROPE
5-20

LATIN EUROPE
125-200

NEAR EAST & ARABIC AFRICA
0-3

DOMINICAN REPUBLIC
60-150

CENTRAL AMERICA
10-30

OTHER CARIBBEAN COUNTRIES
1-20

OTHER SOUTH AMERICAN COUNTRIES
40-70

PERU
150-300

BRAZIL
200-500

LATIN AMERICA & CARIBBEAN
511-920

FRANCOPHONE AFRICA
40-70

AFRICA
66-110

LUSOPHONE AFRICA
1-5

ANGLOPHONE AFRICA
25-35

SOUTHERN CONE
50-100

CHINA, THAILAND & INDONESIA
5-20

ASIA
40-120

OCEANIA
2-10

AUSTRALIA
1-5

NEW ZEALAND
1-5

TOTAL NUMBER OF WORLD PB:
795-1469

Gestão 1989 - 1992	Gestão 1993 - 1996
Gestão 1997 - 2000	**Gestão 2000 - 2004**

(Learning from the South, 2010, GIZ-Bonn)

Main experiences with schools and youngsters

(2007/08)

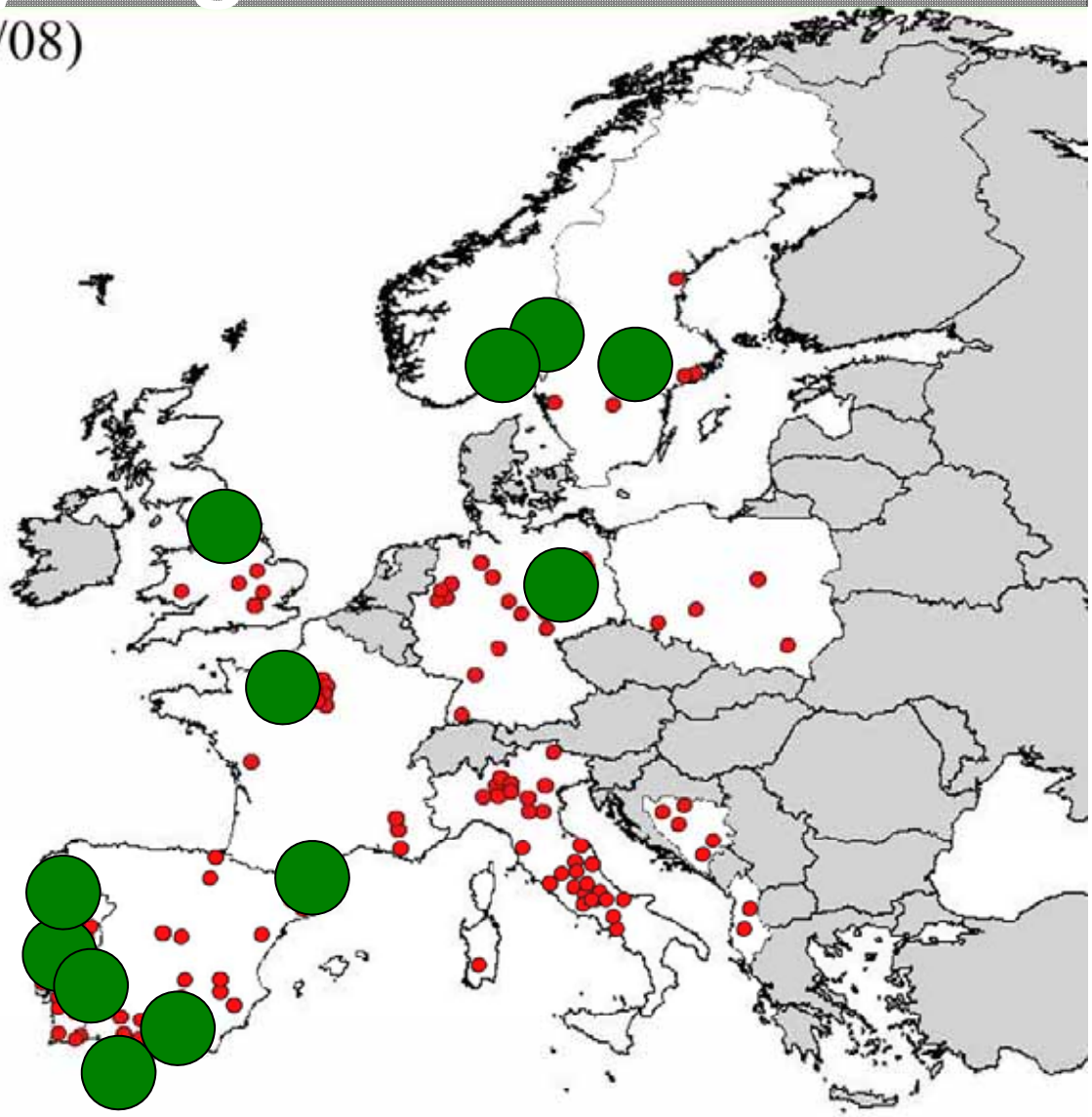

« De l’aventure à l’expérience. Des conseils municipaux d’enfants et de jeunes forment-ils de nouveaux acteurs ? » / Nathalie ROSSINI - Marly le Roi : Institut National de la Jeunesse et l’Education Populaire (Marly-le-Roi), 1998. - 101 p. - (Document de l’Injep, n°36).

Whose principles are more important that a name often used for fake « self-declarations »

What is Participatory Budgeting (PB)

Participatory budgeting is a democratic process in which citizens directly decide how to allocate part of a municipal budget or another budget that affects them.

It combines direct democracy and representative democracy, giving the population the opportunity to discuss and decide part of the budget and – trough it - some public policies…

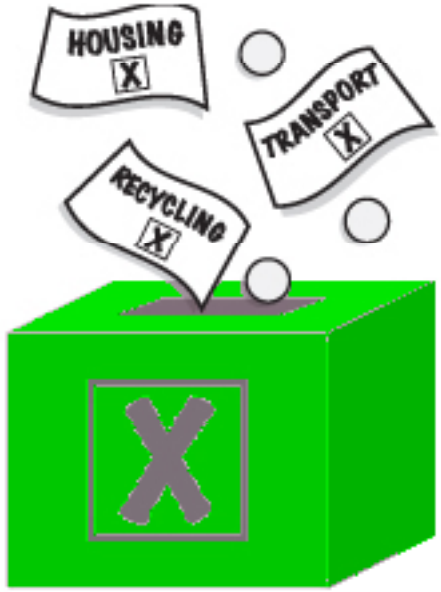

Global Campaign on Urban Governance

Programa de Gestion Urbana

MULTIPLE GOALS - PB COULD BE READ as:

1) **A TOOL TO MODERNISE the administration MACHINE putting pressure on politicians and technicians**
2) **A TOOL TO DYNAMIZE SOCIETY through putting "in tension" the social fabric and its organizations… But ALSO:**

‘Deliberation’ has to be a pivotal focus, but seeking for argomentative quality *(a survey is not enough)*

The central role of the management of expectations
S = R - E
“SATISFACTION = RESULTS – EXPECTATIONS »

DA CONSULTA À DELIBERAÇÃO / DO INDIVIDUALISMO AO CONSENSO

CONCERTAÇÃO

CONSULTIVO

DELIBERATIVO

INDIVIDUALISMO

ACEITÁVEL ENQUANTO FASE EXPERIMENTAL MAS QUE PRETENDE EVOLUIR PARA UM PROCESSO DELIBERATIVO

MODELO "ADULTO" DE PARTICIPAÇÃO

MERO PROCESSO DE LEGITIMAÇÃO POLÍTICA QUE FOMENTA O ASSISTENCIALISMO PÚBLICO

PROCESSO QUE NECESSITA DE MELHORAR A CONCERTAÇÃO ENTRE OS ACTORES.

Fonte: Nelson Dias, 2011

Being a real space of “learning by ding” where minorities positions count…

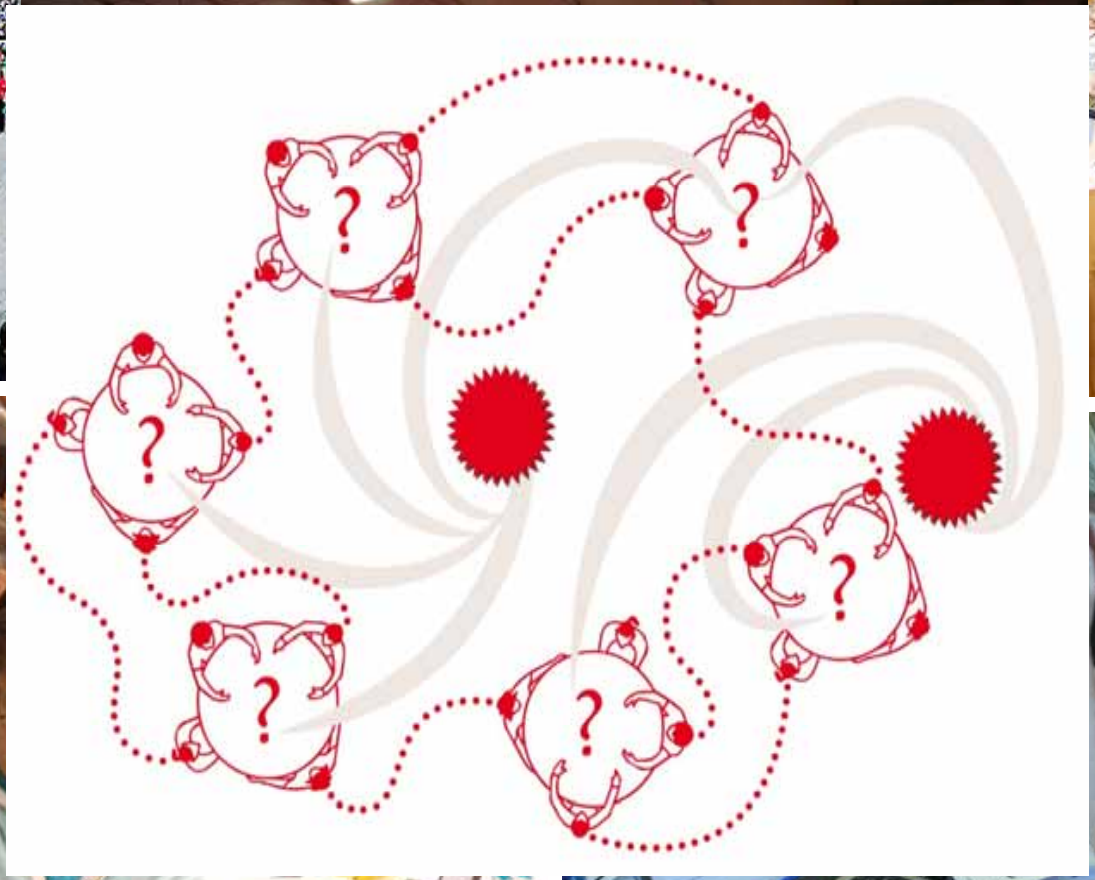

It needs to challenge ignorance and “affective maps” (Collective field-visits enhance the capacity of building solidarity through de-constructing ignorance on living places)

IT MUST BE A SPACE FOR ALTERNTIVE INFORMATION

Creating MIXED OBSERVATORIES as it was done in Porto Alegre (one of the few positive evolutions) helps to bettering the process according to different needs, but also to revitalise “MUTUAL TRUST” between actors and to make it EVOLVE IN TIME CONTINUOUSLY…

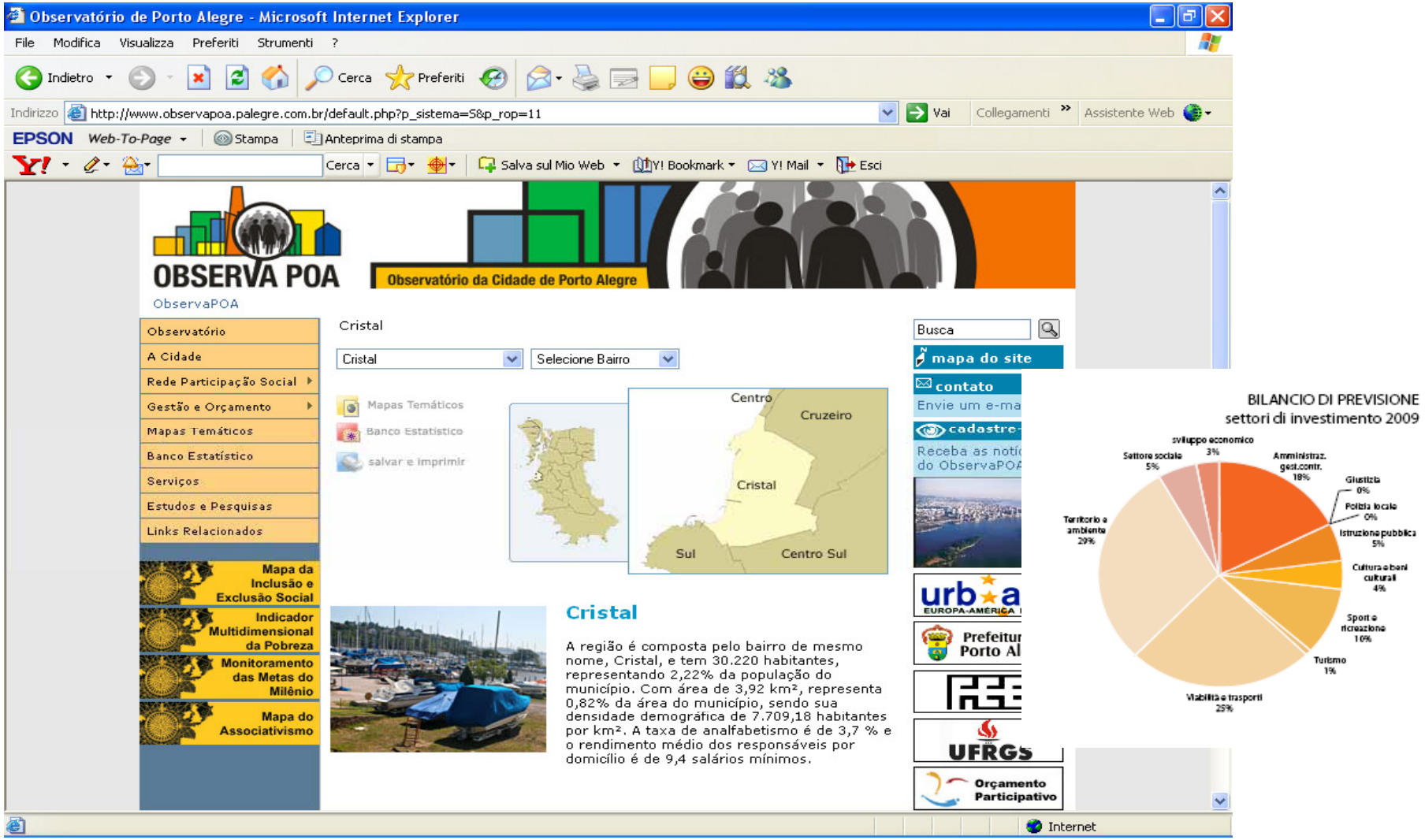

It needs to communicate in a clear and understandable way, for different levels of audience:

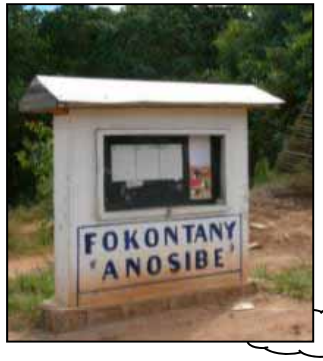

Putting people at easy et creating postive discrimination measures is the only way to obtain “SOCIAL INCLUSION”, which is not a mechanic “secondary effect”…

Changing cultural habits slowly to rebalance exclusions (very important in African PBs)

Public spaces must be felt as « ours » , not as « nobody's land »…

(underlying its unicity and leaving a memory on spot)

Le BP est faite de deux cycles

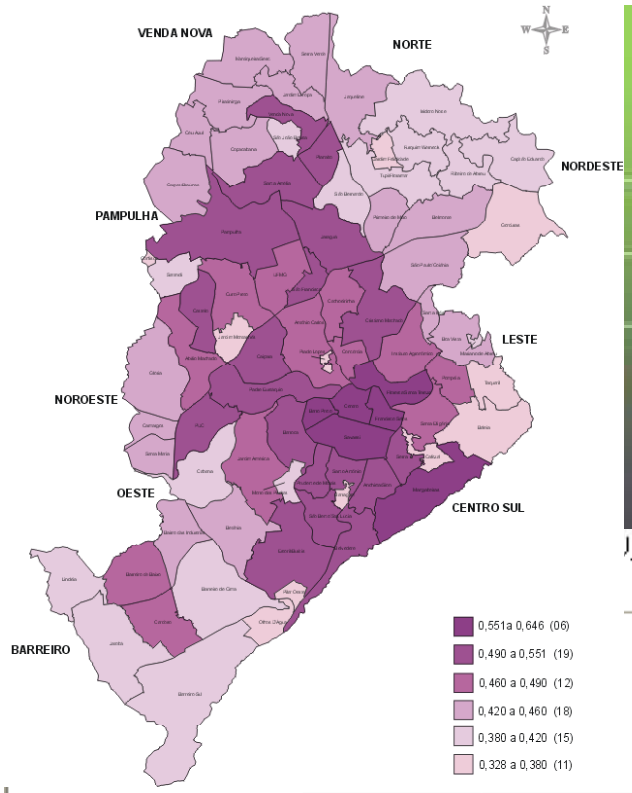

)/1994

< ANTERIOR | PR

Dados básicos para cálculo
Variável Abastecimento

Cód. UP	Nome da UP	m² de supermercados e hipermercados	m² de mercadorias, mercados	m² de restaurantes e bares
25	**Pampulha**			
2501	Garças/Braúnas	51,000	314,000	727,000
2502	Santa Amélia	11.416,000	30.391,000	15.141,000
2503	Pampulha	875,000	6.181,000	15.134,000
2504	Jaraguá	2.352,000	26.403,000	18.038,000
2505	Sarandi	120,000	7.436,000	2.944,000
2506	Castelo	150,000	2.123,000	130,000
2507	Ouro Preto	1.745,000	9.476,000	49.381,000
2508	UFMG	0,000	0,000	871,000
2509	São Francisco	1.591,000	69.378,000	49.804,000
2510	Confisco	0,000	0,000	80,000
	Total	**18.300,000**	**151.702,000**	**152.250,000**

The use of Index of Life Quality (ILQ or IQV) to rebalance the 'scores' of priorities in order to guarante
POSITIVE DISCRIMINATION for weaker areas and social groups...

< ANTERIOR | PRÓXIMA >

THE IMPORTANCE of SPIN-OFF: Long-term results of democratic discussion

The Economic Development Plan

The Urban & Environmental Master Plan

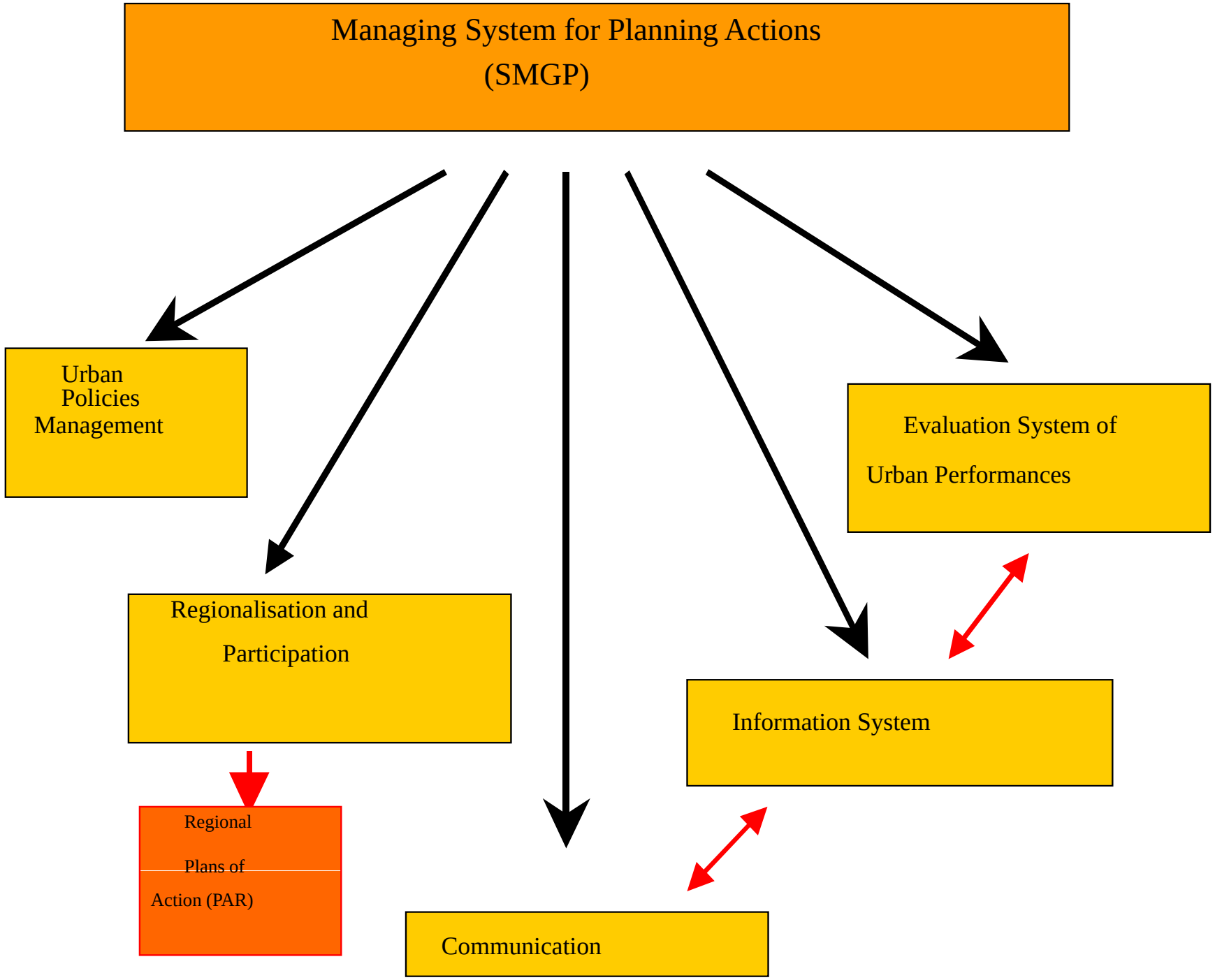
Managing System for Planning Actions
(SMGP)
Urban
Policies
Management
Regionalisation and
Participation
Regional
Plans of
Action (PAR)
Communication
Information System
Evaluation System of
Urban Performances
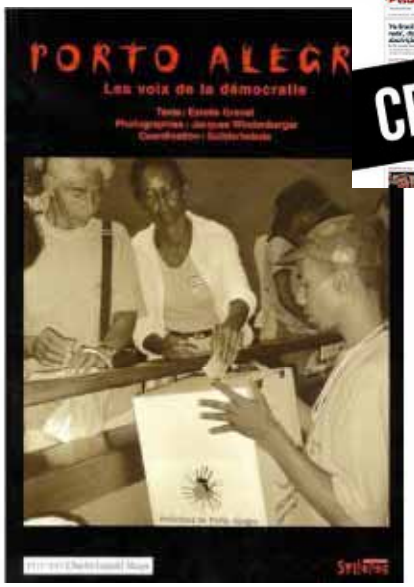
Not being scared of TENSIONS and PROTEXTS (which can coesist and be canalized towards a common view…)